

THE CORDOBA

Designed Perfectly for Families

Your neighbors will envy the classic charm of the Cordoba. The front entry flanked by two columns opens up into a two story foyer that is sure to impress. Consider the convenience of a master bedroom downstairs, along with a formal living and kitchen/family room overlooking the lanai. Details include 7 1/4" cove crown molding in common areas and master bedroom, island kitchen and rear entry garage.

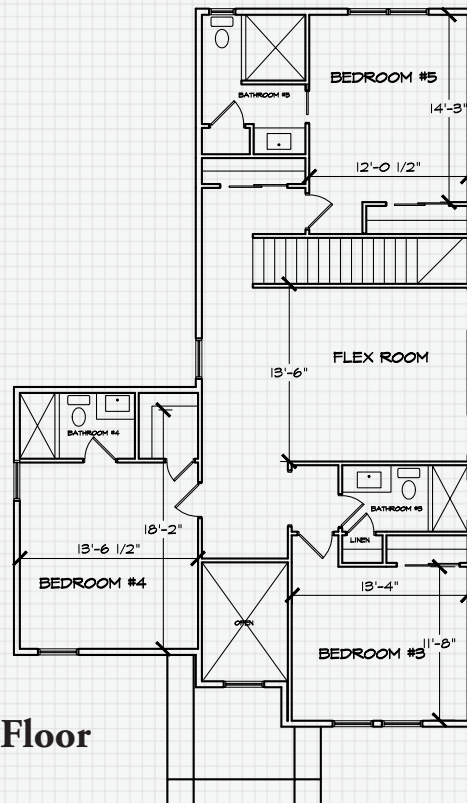
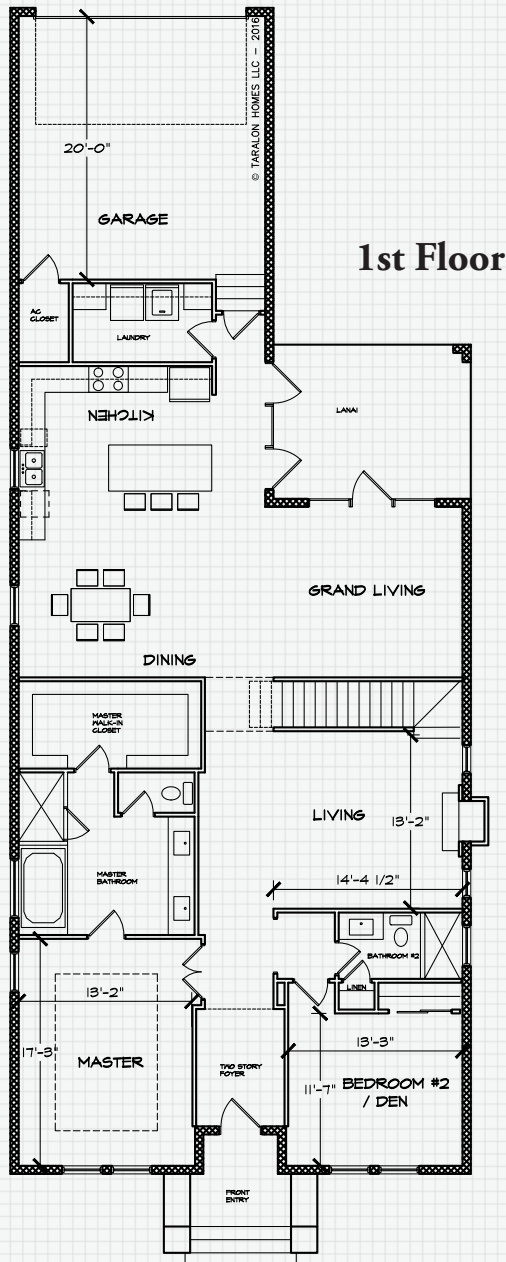

- 5 bedrooms, 4 baths and game/flex room
- Covered lanai off of both kitchen and grand living room
- Elegant formal living room with fireplace
- Naturally aged Maple Blackstone wood flooring in common areas
- Generously sized secondary bedrooms
- 3354 square feet of living area, 4041 square feet under roof